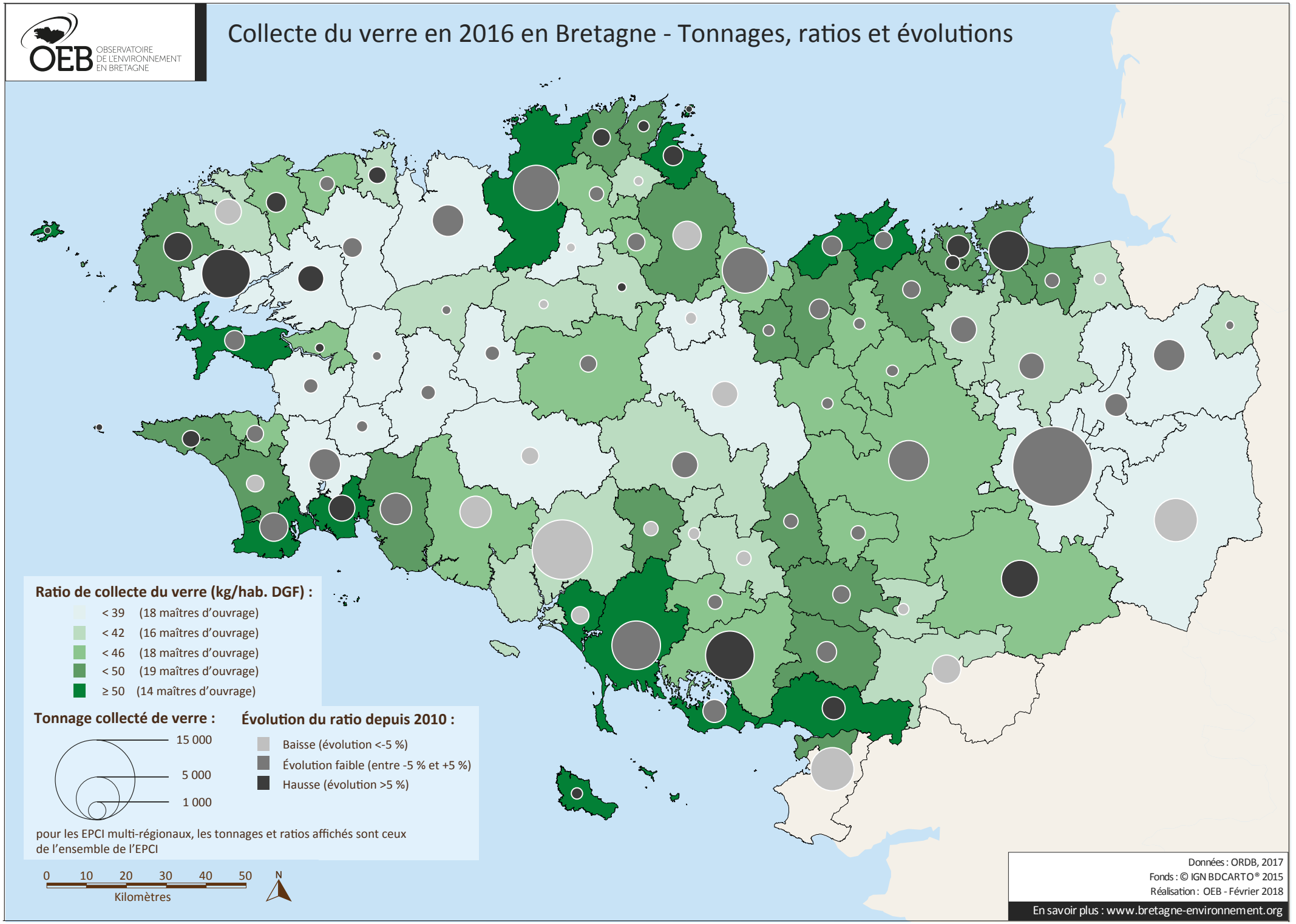Collecte du verre en 2016 en Bretagne - Tonnages, ratios et évolutions