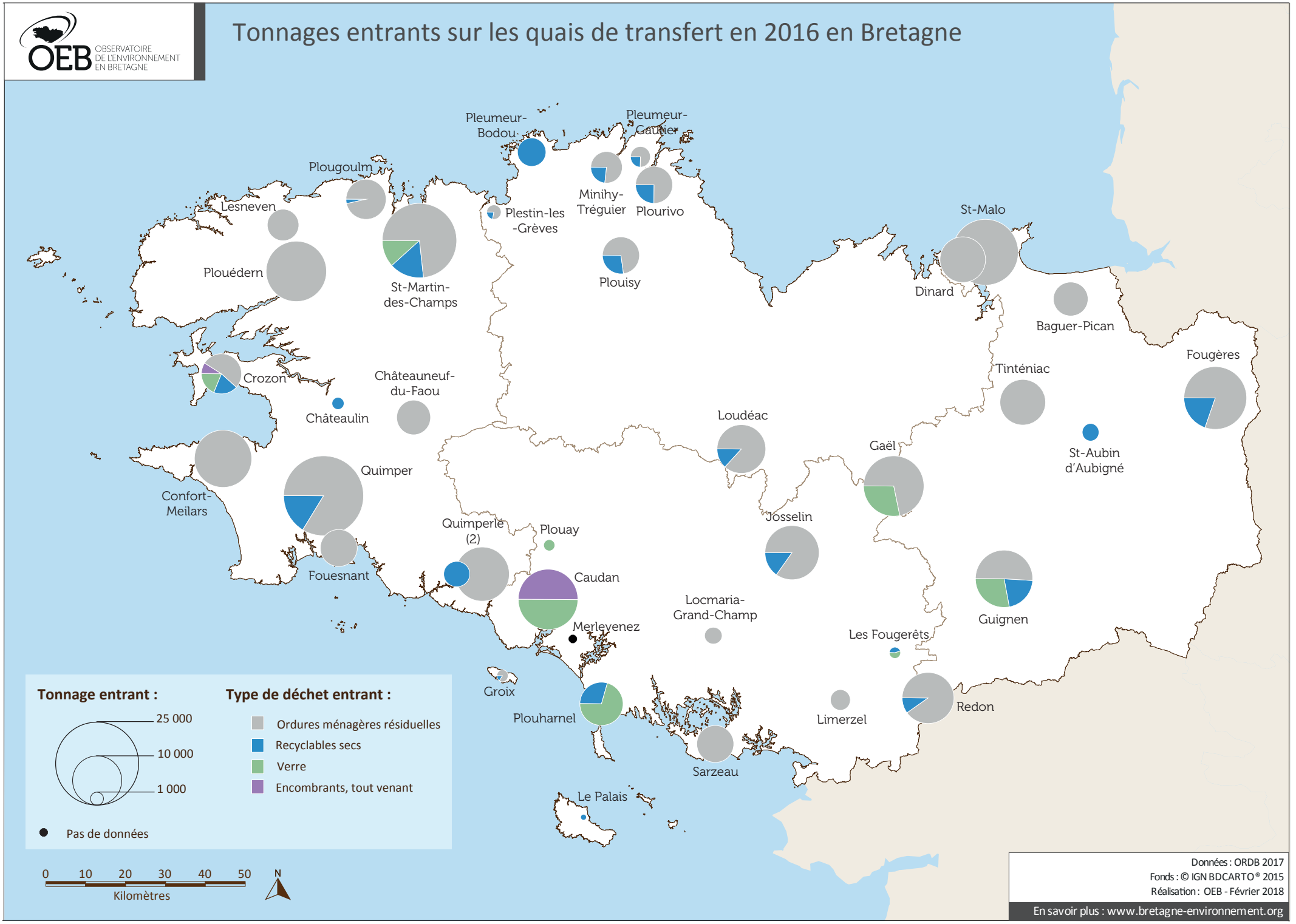Tonnages entrants sur les quais de transfert en 2016 en Bretagne